HARPER'S WEEKLY

SATURDAY
AUGUST 9
1902

Edited by GEORGE HARVEY

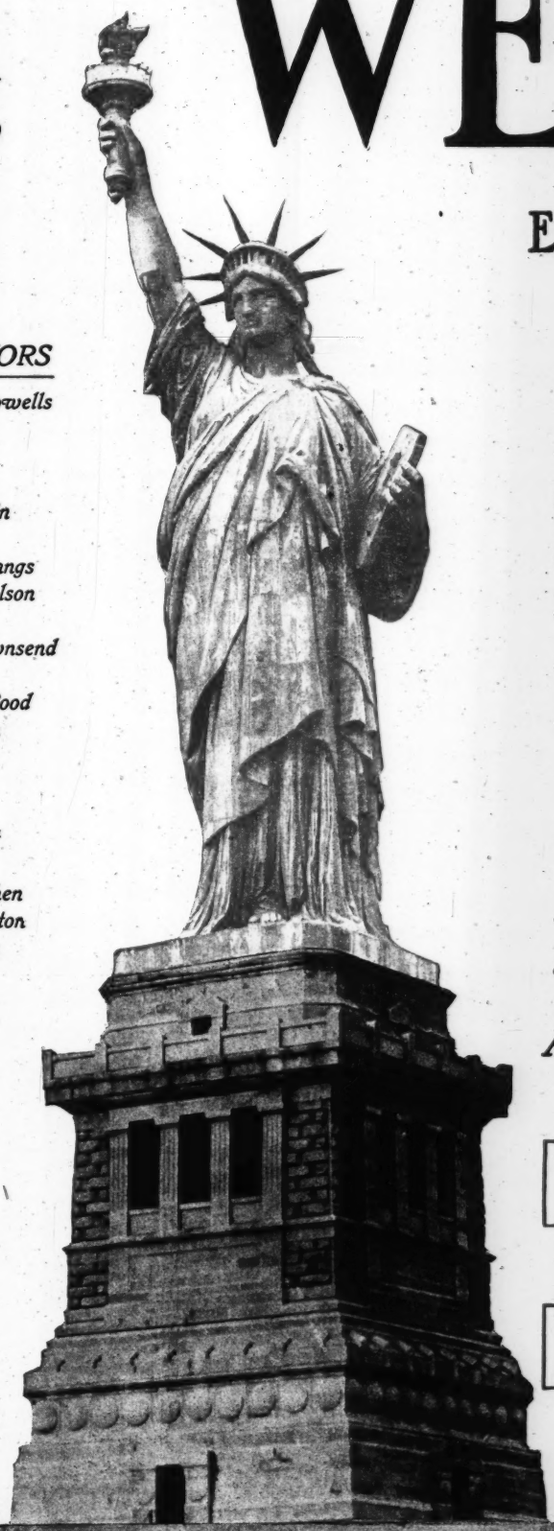

CONTRIBUTORS

William Dean Howells
G. W. Hosmer
John Habberton
John H. Finley
Edward S. Martin
Anthony Hope
John Kendrick Bangs
Henry Loomis Nelson
Charles Johnston
Edward W. Townsend
Sydney Brooks
Henry Edward Rood
I. E. Chamberlin
Henry M. Hyde
W. L. Sayer
J. A. Ripley
J. Parmley Paret
J. H. Wilson
Van Tassel Sutphen
John W. Harrington
Ewan McPherson

LIFE OUT-OF-DOORS

The President's Review of the New Jersey Troops—Preparing for the Yacht Club's Cruise—The International Lawn-Tennis Championship—The Lakewood Polo Team at Saratoga—Mr. Merger Auto-Riche and Family Go A-Fishing.

AMERICAN ILLUSTRATORS

W. T. Smedley, H. C. Christy, A. I. Keller, and Elizabeth Shippen Green at work in their Studios.

AMERICANS OF TO-MORROW

THIS WEEK

ARTHUR BRISBANE

NEXT WEEK

WILLIAM H. BALDWIN, Jr.

Sixteen Pages of Comment

TEN CENTS A COPY

FOUR DOLLARS A YEAR

HARPER & BROTHERS NEW YORK

THREE POPULAR NOVELS

WILLIAM DEAN HOWELLS

The Kentons

A delightful story of an American family—alive with delicate wit and humor "in, through, and roundabout every page."

$1.50

A STORY OF MODERN HEROISM

By HAMLIN GARLAND

Author of "Main-Traveled Roads," etc.

$1.50

$1.50

The **Captain** *of the* **Gray-Horse Troop**

WILL N. HARBEN

Abner Daniel

A novel of shrewd business, humor, and American drollery. It is a novel already reviewed as the "David Harum and Eben Holden of the South."

$1.50

HARPER & BROTHERS, NEW YORK

When you take the family away for a vacation trip, put some Ivory Soap in the trunk. If it is forgotten, and you have to use the soap supplied by the hotel, your baths will not be relished as they would be with your own Ivory Soap.

IT FLOATS

F. P. C. Wax

A specially imported wax, chemically treated, so that when it is once rubbed over the iron the latter is cleaned as if by magic. It prevents all odor, giving the work that beautiful, silky polish sought for by the laundress.

Not Only the Best, but The Most Economical

Why? Because each fine cut stick of F. P. C. Wax is in an automatic wooden holder, which keeps it from dripping. It never loses shape, and is good until the last particle of wax is used. The handle saves your fingers from burns.

If your grocer tries to substitute the old wax that spoils your ironing and your temper, send 10 cents for two sticks to the

FLAME PROOF CO., New York City

HARPER'S WEEKLY

VOL. XLVI. *New York, Saturday, August 9, 1902—Illustrated Section* NO. 2381

Copyright, 1902, by HARPER & BROTHERS. *All rights reserved*

AMERICANS OF TO-MORROW

Men under forty-seven who are proving their capacity to assume the vast personal responsibilities to Greater America gradually being relinquished by the great leaders of to-day

II.—ARTHUR BRISBANE, *AET. 38*

See page 1069, Editorial Section

The New Jersey Troops passing in Review before the President

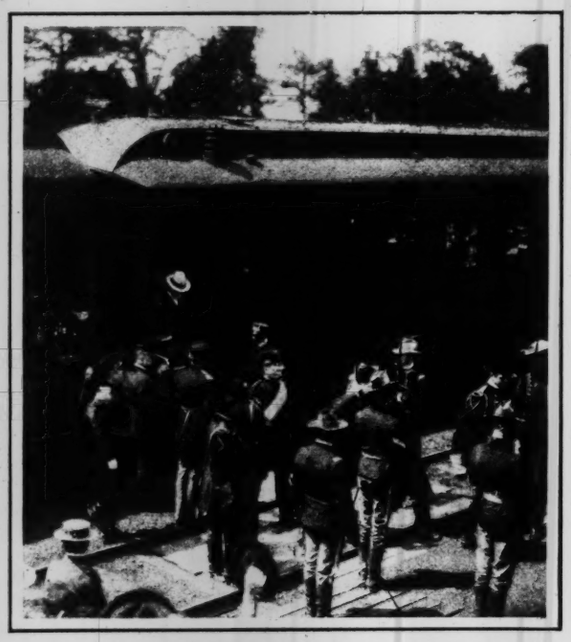

Arrival of the President at the Seagirt Station

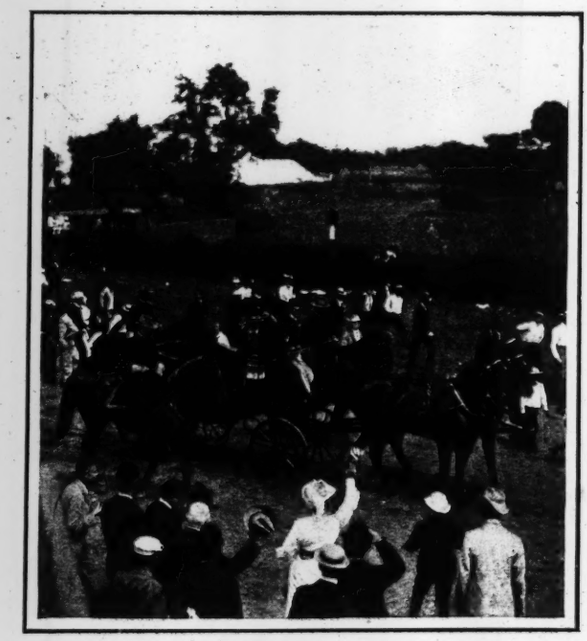

On the Way to Camp with Governor Murphy

The President and Governor Murphy, with Staff Officers, Inspecting the Artillery

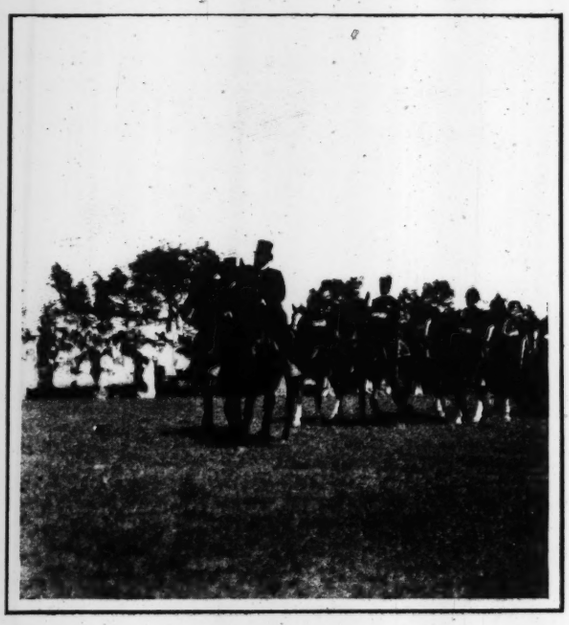

The Governor and his Staff conducting the President to his Train after the Review

THE PRESIDENT AT SEAGIRT

On July 24 the President left Oyster Bay, Long Island, in the "Mayflower," and sailed to Atlantic Highlands. There he was met, as he stepped on New Jersey soil, by Governor Murphy, conducted to Seagirt, and there reviewed the State militia in camp

Photogaphs by Peter A. Juley

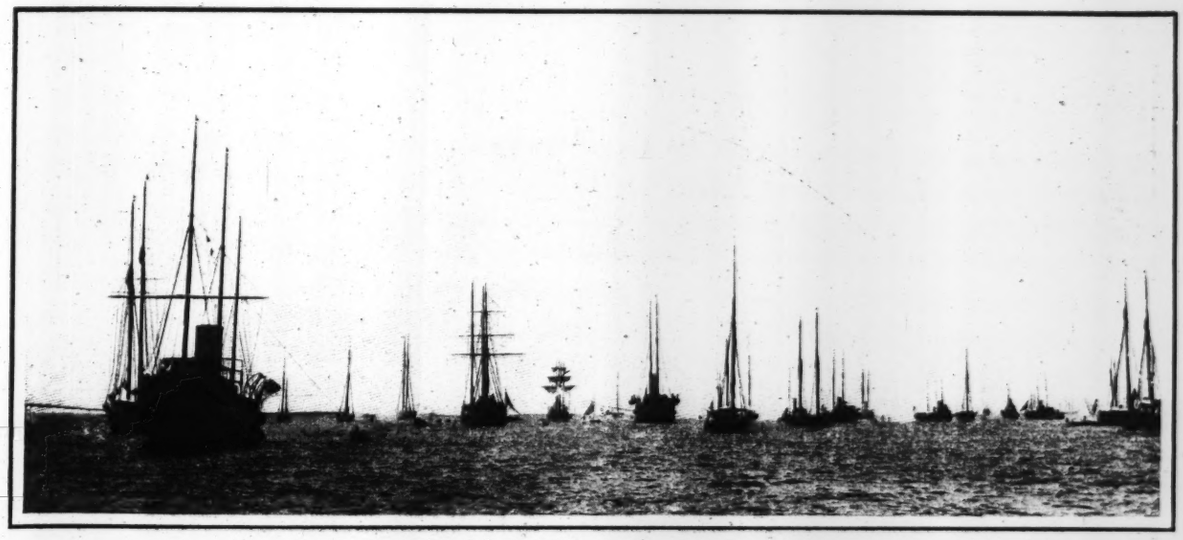

The Gathering of the Fleet off Hempstead Harbor

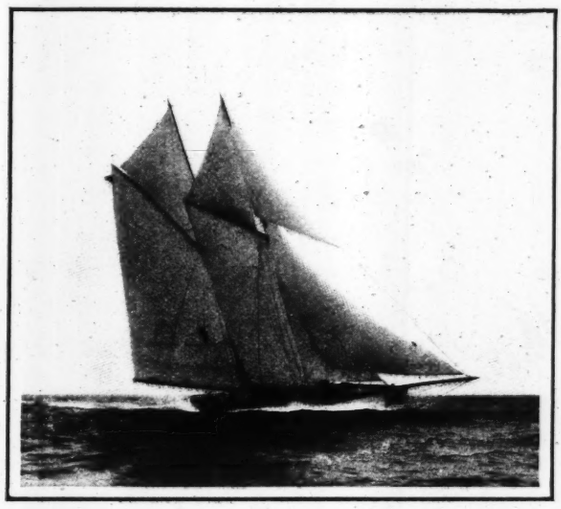

W. K. Brewster's "Elmina"

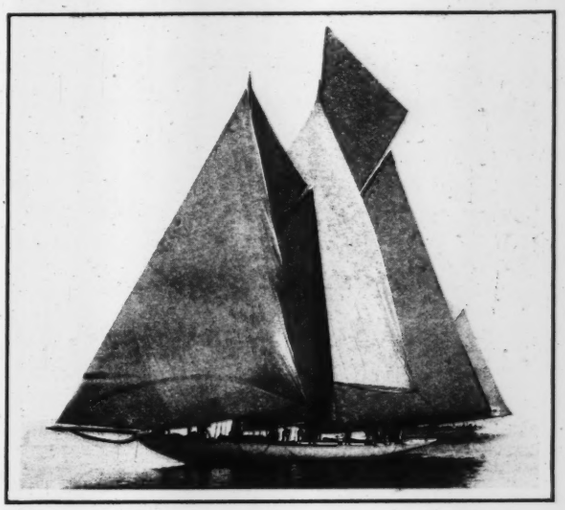

Charles Smithers's "Muriel"

The Schooner Class

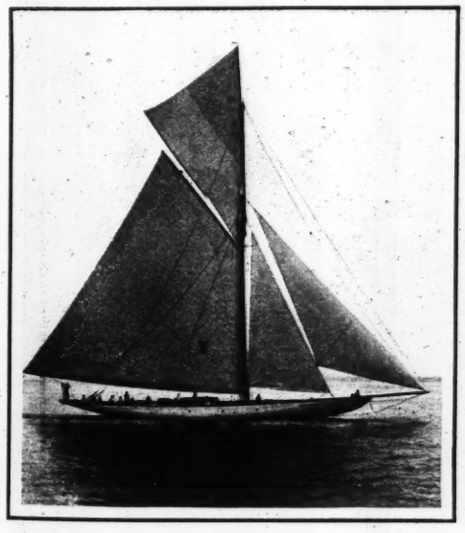

"Mineola"
August Belmont's wonderful sloop

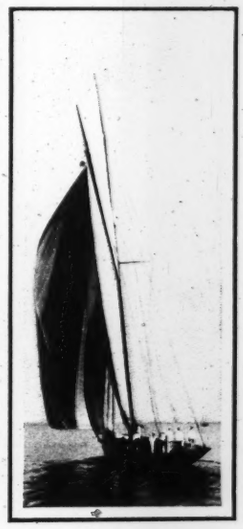

"Yankee"
J. R. Maxwell's single-sticker

"Rainbow"
Cornelius Vanderbilt's craft

The 70-Footers

THE GREAT EVENT OF THE AMERICAN YACHTSMAN'S SEASON

The principal events on the famous New York Yacht Club's annual cruise this year are the struggles between "Elmina" and "Muriel" in the big schooner class, and between "Mineola," "Yankee," and "Rainbow" in the 70-footer class

MRS. ROBERT J. COLLIER

Miss Sara Stewart Van Alen, the daughter of James J. Van Alen, of New York and Newport, was married at Newport on July 26 to Mr. Robert J. Collier, of New York

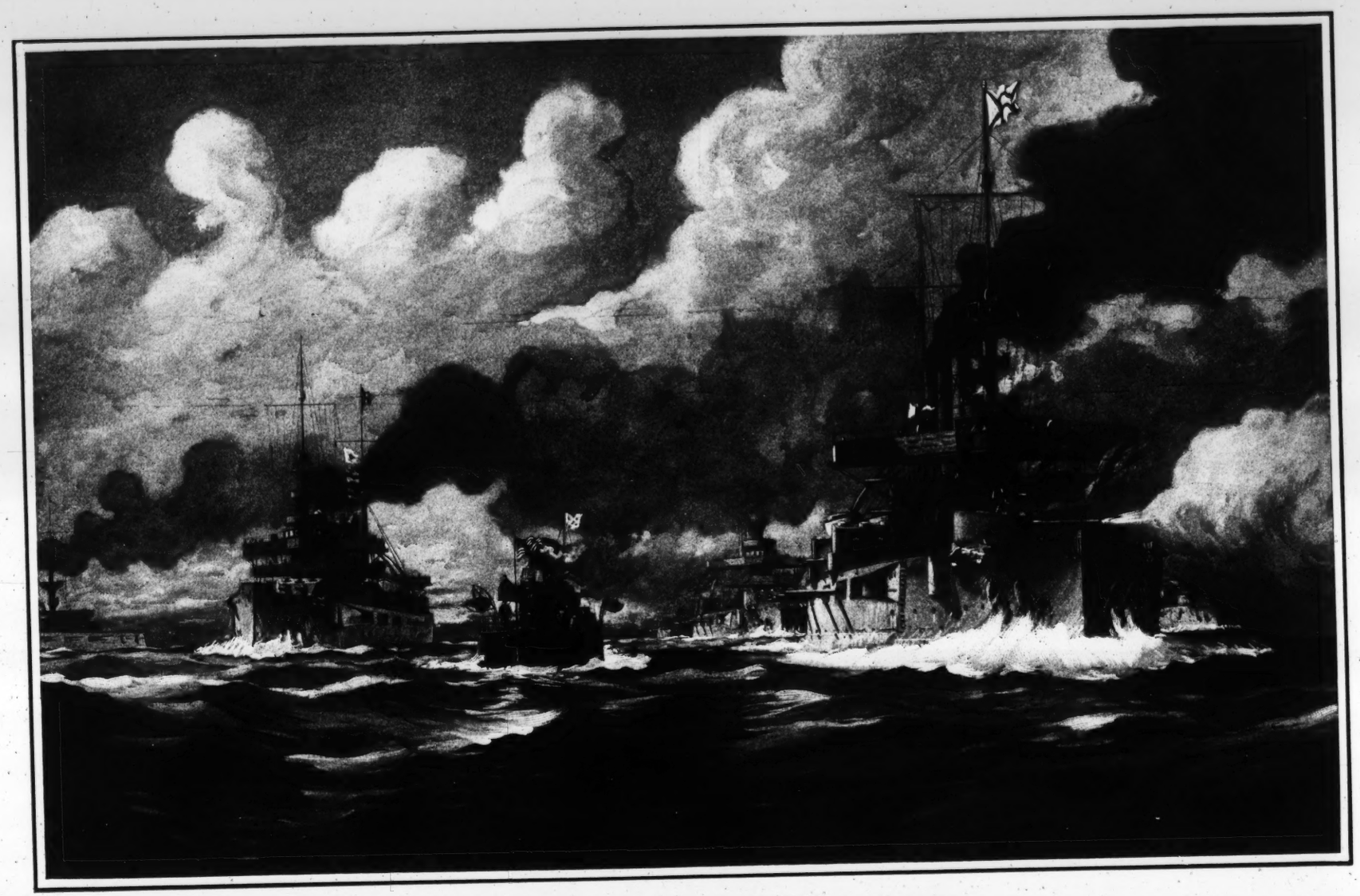

THE NEW SHIPS OF OUR NAVY

The two new battle-ships "Connecticut" and "Louisiana," and the two new cruisers "Tennessee" and "Washington," are without peers in any navy of the world. For their tonnage and armament they surpass, each in its class, all other war-ships.

From the painting by Robert G. Skerrett

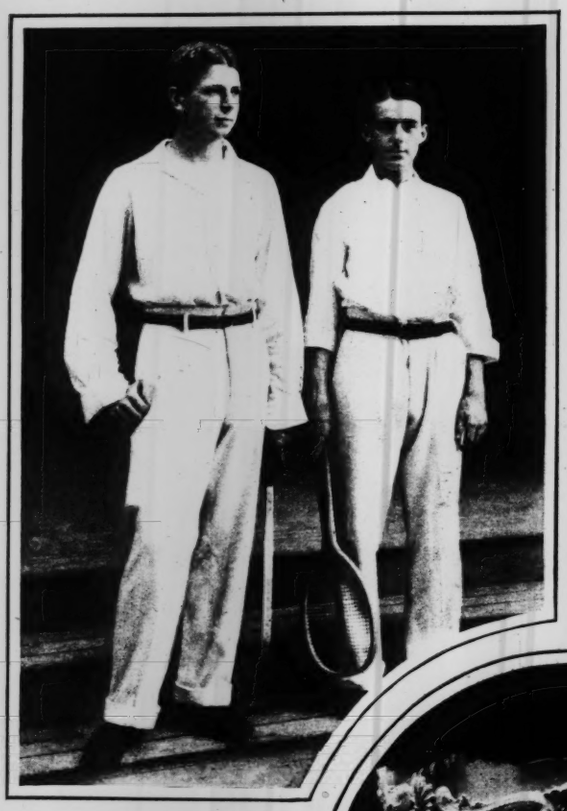

Dwight F. Davis Holcombe Ward
The American tennis champions

H. L. Doherty R. F. Doherty
The English champions until a few weeks ago

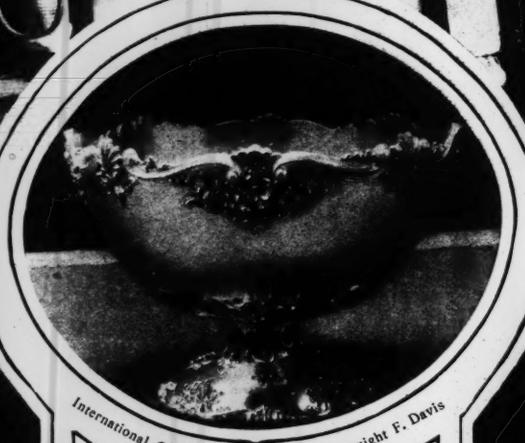

International Challenge Cup put up by Dwight F. Davis

William A. Larned
The American tennis champion in singles

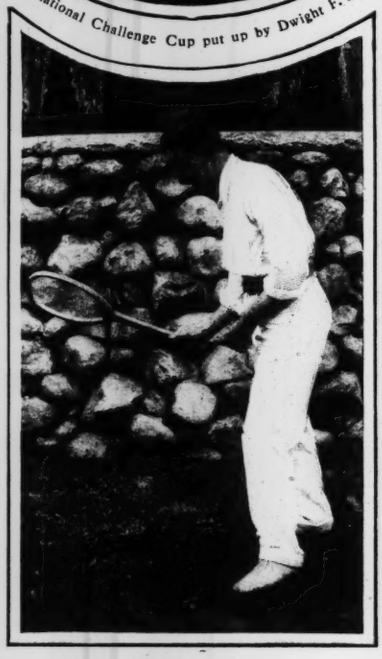

Dr. Joshua Pim
Ex-English champion in singles

Malcolm D. Whitman
Ex-champion of America in singles

THE INTERNATIONAL LAWN-TENNIS CHAMPIONSHIP

The contestants in the international championships this week at the Crescent Athletic Club.—See page 1087

MR. MERGER AUTO-RICHE AND FAMILY GO A-FISHING

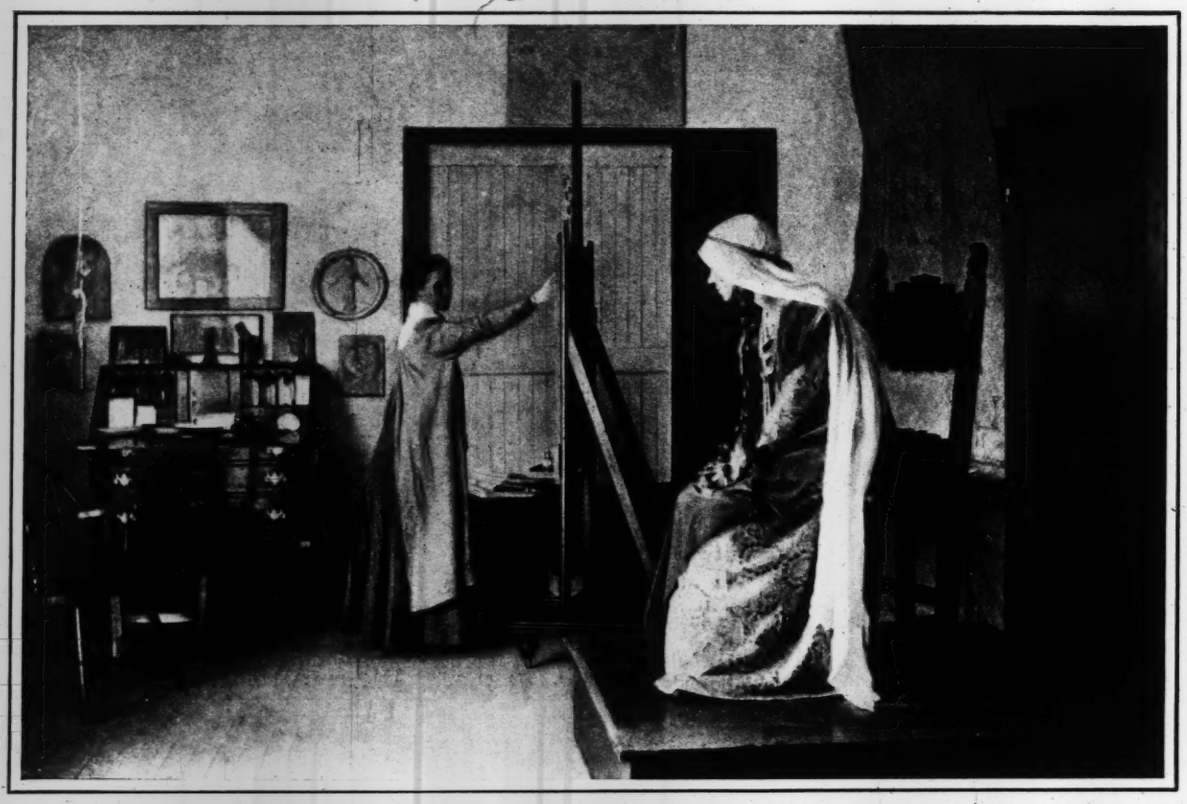

Elizabeth Shippen Green

At work in her studio at Villa Nova, just out of Philadelphia, where she and the Misses Oakley and Smith have settled in a beautiful old tavern known as "The Red Rose Inn"

Howard Chandler Christy

Working from his model in his studio at Closter, New Jersey, on the illustrations for Mrs. Humphry Ward's new novel

MODERN MAGAZINE ILLUSTRATING

Photographs by Nelson Mott, Jr.—See page 1076

William T. Smedley

Working from the model in his studio at Laurence Park, Bronx. Mr. Smedley has built a beautiful Elizabethan house, and included a studio in a wing

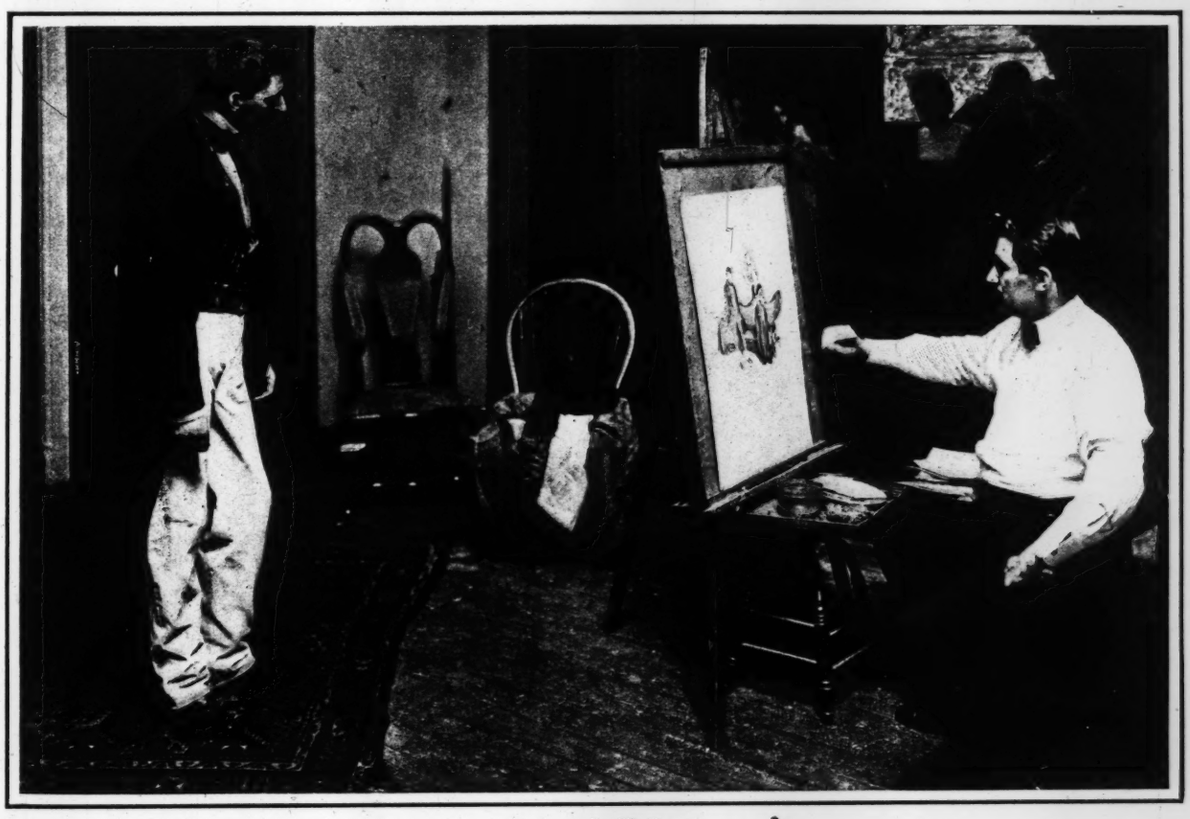

Arthur I. Keller

Showing the striking character of some models, and also the care with which costumes are made for illustration-work

MODERN MAGAZINE ILLUSTRATING

Photographs by Peter A. Juley.—See page 1076

Kingdon Gould — Jay Gould — Benjamin Nicoll — George Gould

THE LAKEWOOD POLO TEAM

One of the polo teams now playing in the National Championships at Saratoga is remarkable on account of the fact that it contains George Gould, and his two young sons, the two latter not yet out of their teens. Kingdon was slightly injured in the first match on July 28